"Invierno"

Las Cuatro Estaciones
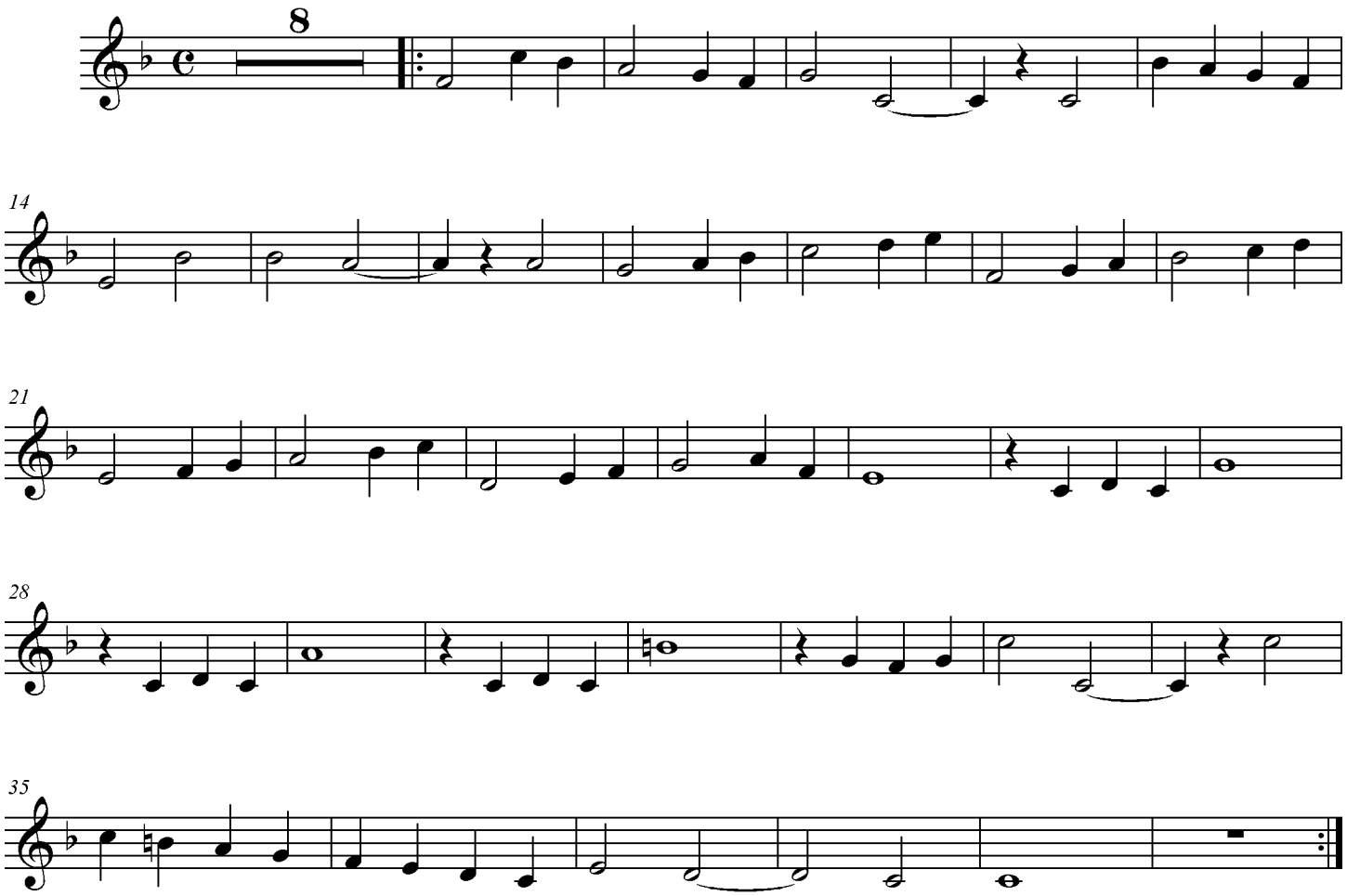
A. Vivaldi